

1er Quintette

pour Clarinette et Quatuor à Cordes

en Si^b majeur - opus 11

Jean-Paul Schützenberger

(A)

10

V₁

V₂

A

Vc

V₁

V₂

A

Vc

V₁

V₂

A

Vc

20

30

(B)

(40)

Cl
V₁
V₂
A
Vc

Cl
V₁
V₂
A
Vc

(50)

C1

V

V₂

A

V₀

©

V₁

V₂

A

V₁

V₂

A

V₀

70

Cl

V₁

V₂

A

V_c

Cl

V₁

V₂

A

V_c

D

90

Cl

V₁

V₂

A

V_c

Cl

V₁

V₂

A

V_c

100

Cl

V₁

V₂

A

V_c

Cl

V₁

V₂

A

V_c

14

Violin I (V₁)

Violin II (V₂)

Viola (A)

Cello/Double Bass (V_c)

arc

120

(E)

Violin I (V₁)

Violin II (V₂)

Viola (A)

Cello/Double Bass (V_c)

E

130

140

Cl

V₁

V₂

A

Vc

Cl

V₁

V₂

A

Vc

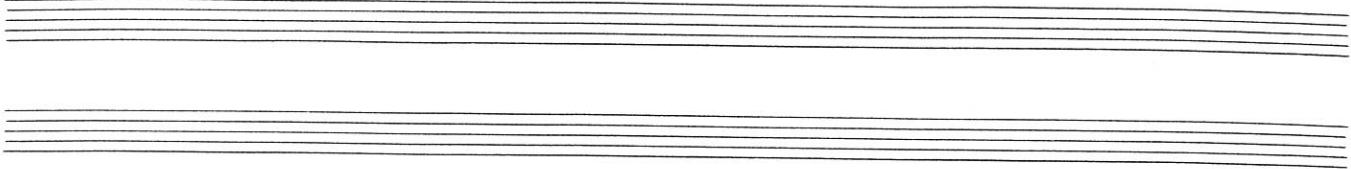

Cl
V₁
V₂
A
Vc

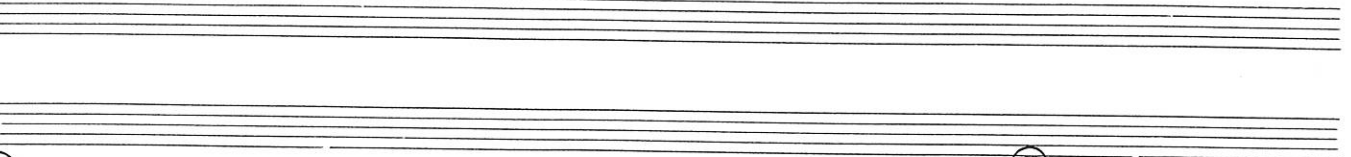

150 (F)

Cl
V₁
V₂
A
Vc

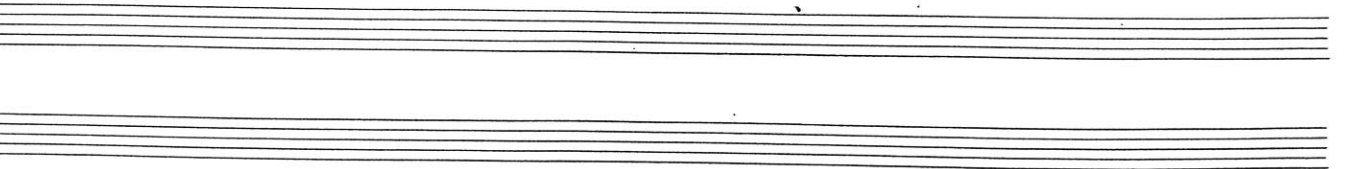

Cl
V₁
A

Cl
V₁
A

160

Cl
V₁
V₂
A
Vc

180

Cl

V₁

V₂

A

Vc

ⓐ

A

Vc

190

Cl

V₂

A

Vc

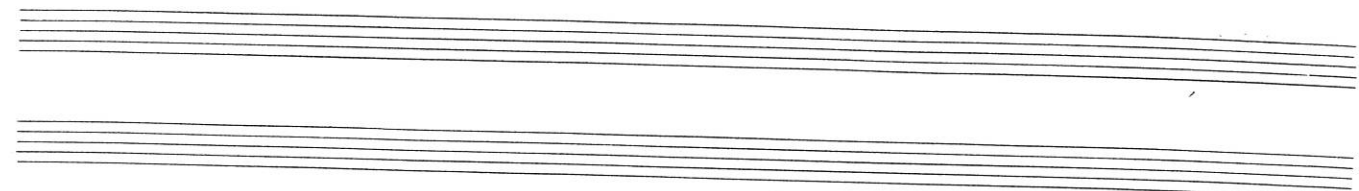

Cl

V₁

V₂

A

Vc

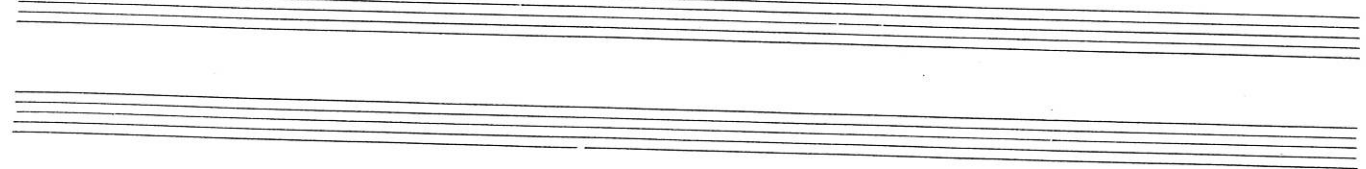

Cl

V₁

V₂

A

Vc

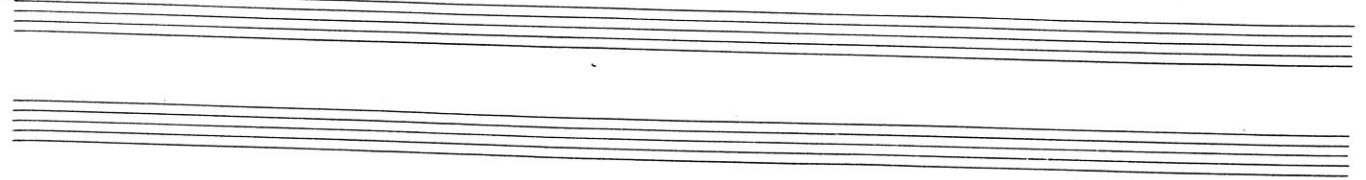

Cl
V₁
V₂
A
V_c

(200)
Cl
V₁
V₂
A
V_c

Cl
V₁
V₂
A
V_c

1 2 3

Cl
V₁
V₂
A
V_c

4 5 6

210

(H)

6
7
V₁
V₂
A
V_c

(220)

7
V₁
V₂

(I)

V₁
V₂
A
V_c

230

A set of four empty musical staves, consisting of two treble clef staves and two bass clef staves, positioned below the first system.

240

J

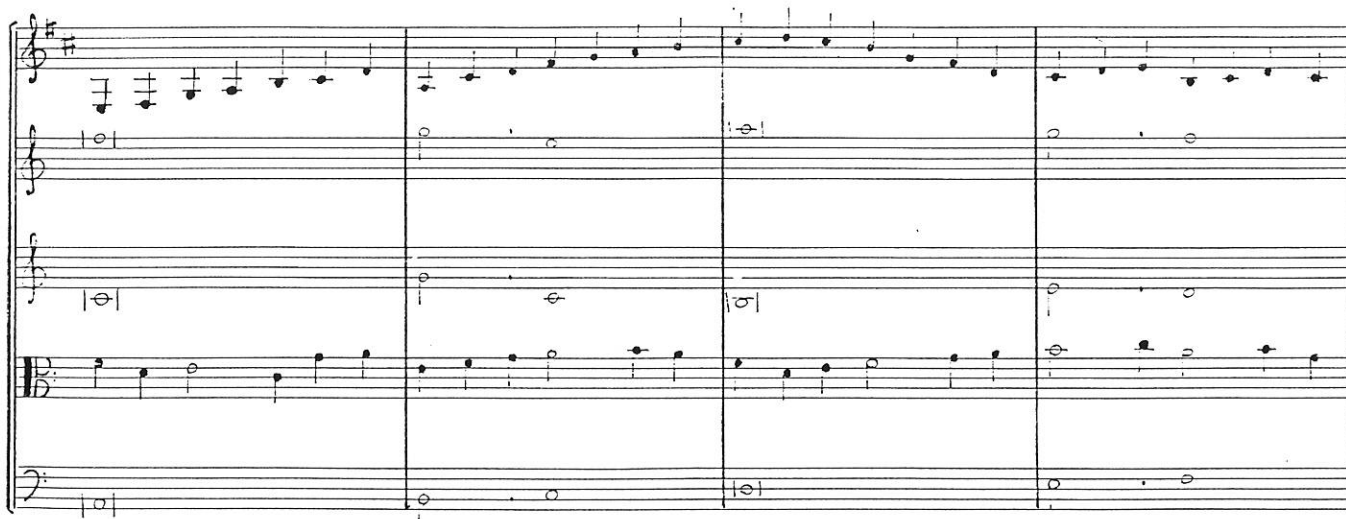

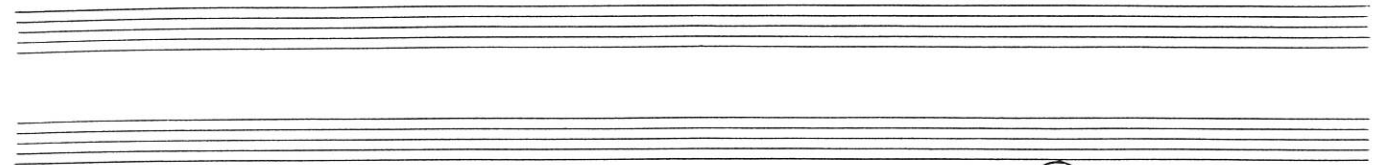

250

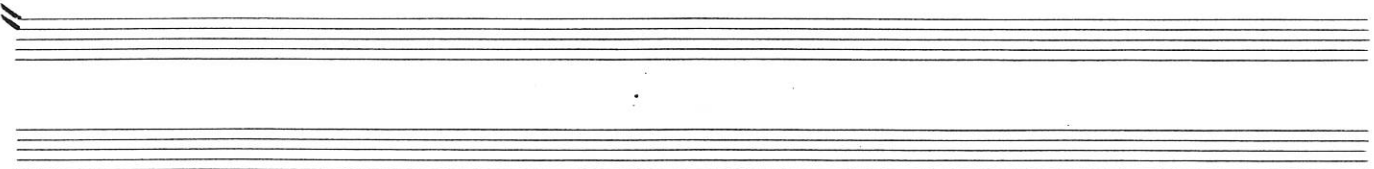

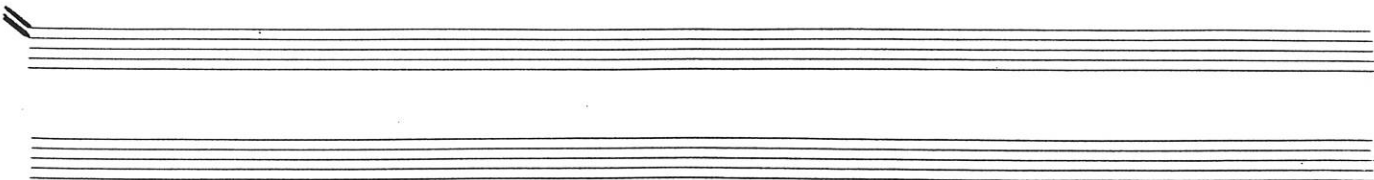

(K)

260

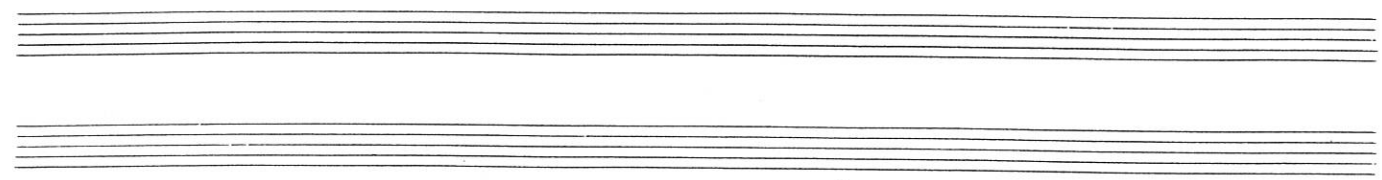

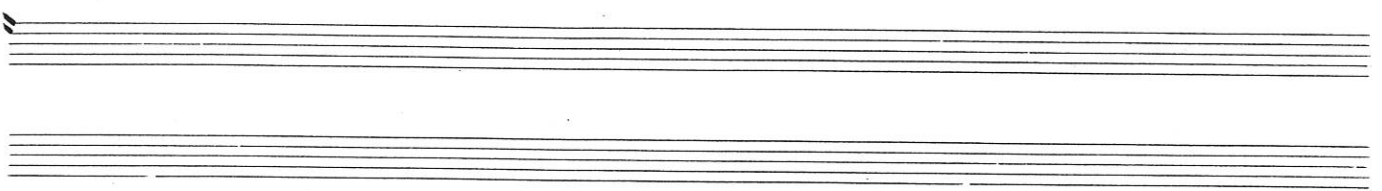

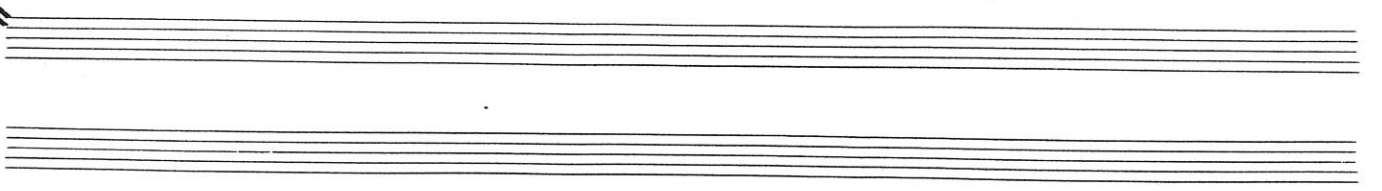

