

Flûte
 Oboes
 Clarinettes
 3^{me} Cors
 4^{me} Cors
 Trompettes
 Trombone
 Trombone
 Timbales
 Timbales
 Violons
 Violons
 Altos
 Violoncelles
 Basses

Musical score for a symphony orchestra, page 63. The score includes parts for woodwinds (Flute, Oboes, Clarinets), brass (3^{me} Cors, 4^{me} Cors, Trompettes, Trombone), percussion (Timbales), and strings (Violons, Violons, Altos, Violoncelles, Basses). The woodwinds and strings are playing a melodic line with triplets and accents. The brass instruments are playing a rhythmic accompaniment. The score is in a key with three flats and a common time signature.

Petite Flûte

Flûtes

Hautbois

Clarinettes

1^{er} et 2^e Trombones

3^e Trombone

Tuba

Timbales

1^{ers} Violons

2^{nds} Violons

Altos

Violoncelles

Contrebasses

Petite Flûte
 Flûtes
 Hautbois
 Clarinettes
 Clarinette basse
 Bassons
 Trombones
 Timbales
 Cymbales
 Violons
 2nds Violons
 Altos
 Violoncelles
 Contrebasses

340

Partitura musicale per orchestra sinfonica, pagina 340. La partitura è divisa in due sistemi di stave. Il primo sistema include: Petite Flûte, Flûtes, Clarinettes, Clarinette Basse, Bassons, Cor, Trompettes (due stave), Trombones, Timbales (due stave), Cymbales, Violons (due stave), Altos, Violoncelles e Contrebasses. Il secondo sistema include: Petite Flûte, Flûtes, Clarinettes, Clarinette Basse, Bassons, Cor, Trompettes (due stave), Trombones, Timbales (due stave), Cymbales, Violons (due stave), Altos, Violoncelles e Contrebasses. La partitura è in tonalità di Bb e 3/4. Il primo sistema mostra un'entrata di flauti e clarinettes con un'accento forte (f). Il secondo sistema mostra un'entrata di cor e trombe con un'accento forte (f) e un'entrata di timbales con un'accento forte (ff). La partitura è scritta in un sistema di stave con una doppia barra di fine pagina.

Flûte Piccolo

Flûtes

Clarinettes

Clarinette basse

Bassons

Contrebasson

Cor 1er et 3ème

Cor 2ème

Trompettes

Trompettes

Trombone 1

Timbales

Cymbales

Violons 1ers

Violons 2nds

Violoncelles

Contrebasses

DURAND 3, C^o 4, Place de la Madeleine, PARIS. (24)

Petite Flûte

Flûtes

Hautbois

Clarinettes

Cor Anglais

Clarinette basse

Bassons et Contrebasson

1er et 3me Cors

2me et 4me Cors

Trompettes

Trompettes

Trombones

Tuba

1eres Timbales

2mes Timbales

Cymbales

1ers Violons

2es Violons

Altos

Violoncelles

Contrebasses

8°

3

3

Loco

ff

①

3

3

Petite Flûte
 Flûtes
 Hautbois
 Clarinettes
 Cor Anglais
 Clarinette basse
 Bassons
 Contrebasson
 Cors
 Trompettes
 Trompettes
 Trombones
 Trombone et Tuba
 Timbales
 2^e Timbales
 Cymbales
 1^{ers} Violons
 Violons
 Altos
 Violoncelles
 Contrebasses

Petite Flûte et Flûtes

Hautbois

Clarinettes

Cor Anglais

Clarinette basse

Bassons

Contrebasson

4 Cors

4 Trompettes

Trombones

Trombone et Tuba

1ers Timbales

2ms Timbales

Cymbales

Piano

1ers Violons et 2ms Violons

Altos

Violoncelles

Contrebasses

Clarinette

1eres Timbales

2des Timbales

Piano

Petite Flûte

Flûtes

Hautbois

Clarinette

Basson

Contrebasson

Trombone

1eres Timbales

2mes Timbales

Piano

1ers Violons

2onds Violons

Altos

Violoncelles

Contrebasses

Petite Flûte

Flûtes

Hautbois

Clarinette

Basson

Contrebasson

Trombone

1eres Timbales

2mes Timbales

Piano

1ers Violons

2nds Violons

Altos

Cellos

Contrebasses

Flûtes

Clarinettes

1^{er} Cor

2 Trompettes

Trompette

Trombones

1^{eres} Timbales

Cymbales

Piano

Basso

Largo Molto ♩ = 66

Flûtes

Clarinettes

Cor Anglais

Bassons

1^{er} Cor

Trombone

Piano

Flûtes

Hautbois

Clarinette

Cor Anglais

Bassons

1^{er} Cor

Trombones

Alto

Violoncelles

Solo

pizz

2 Violons Soli
2^{nds} Violons
2 Altos Soli
Violoncelles

Solo
Tutti divisi pp
pp Solo
Solo pp

Cor Anglais
Timbales
1^{ers} Violons
2^{nds} Violons
Altos
Violoncelles

pp
pp
Tutti pp
Tutti p xp

Cor Anglais

1er Cor

Timbales

1ers Violons

2es Violons

Altos

Violoncelles

1er Cor

Timbales

1ers Violons

2es Violons

Violoncelles

1^{er} Cor

Timbales

Piano

1^{ers} Violons

2^{nds} Violons

Altos

Violoncelles

Clarinettes

Piano

Clarinettes

Piano

Clarinettes
Clarinettes basse
Piano

Flûtes
Clarinettes
Clarinettes basse
Piano

Flûtes
Hautbois
Cor Anglais
Bassons
2^e Cor
Piano

Hautbois

Cor Anglais

Bassons

2^{me} Cor

1^{ers} Violons

2^{ms} Violons

Altos

Violoncelles

2^{me} Cor

Trombone

1^{ers} Violons

2^{ms} Violons

Altos

Violoncelles

Contrebasses

Basson

2 Trombones

Trombone

Timbales

Cymbales

Piano

1ers Violons

2nds Violons

Altos

Violoncelles

Contrebasses

quasi una cadenza, molto espressivo.

Piano

Piano

Piano

Piano

II thema ben marcato

Piano

Piano

II thema ben marcato

Piano

Piano

Piano

molto sostenuto

Piano

Piano

Piano

Piano

piu dolce

Piano

Piano

Piano

Piano

Piano

po - c o

Petite Flûte

Flûtes

Clarinettes

1^{re} Trompette

2^e Trompette

1^{er} Trombone

Piano

8^e basso 8^e basso loco

Les 1^{ers} et 2^{nds} Violons divisés et en Sons Harmoniques

1^{ers} Violons

2^{nds} Violons

Violoncelles

cen do ff

Flûtes

Clarinettes

2 Trompettes

2 Trompettes

Trombones

Piano

1ers Violons

2es Violons

Violoncelles

Clarinette

Piano

ff con brio

① ff

Clarinetto

Trompette

Piano

Cor Anglais

Basson

Trompette

Trombone

Piano

Violons

Violoncelles

Cor Anglais

Basson

Piano

8° basso

1ers Violons

Violoncelles

Flûte

Clarinette

Cor Anglais

Basson

Trompette

Piano

1ers Violons

Altos

arco/v

Petite Flûte

Flûtes

Hautbois

Clarinettes

Cor Anglais

Bassons

1er et 3me Cors

2me Cor

1 Trompette

2 Trombones

Tuba

Timbales

Cymbales

Piano

1ers Violons

2nds Violons

Altos

Violoncelles

Contrebasses

Petite Flûte
 Flûtes
 Hautbois
 Clarinettes
 Cor Anglais
 Bassons
 1^{er} et 3^{me} Cors
 2^{me} Cor
 Trompette
 2 Trombones
 Tuba
 Timbales
 Cymbales
 Piano
 8^o basso
 1^{ers} Violons
 Violons
 Altos
 Violoncelles
 Contrebasses

Petite Flûte
 Flûtes
 Hautbois
 Clarinettes
 Cor Anglais
 Bassons
 1^{er} et 3^{es} Cors
 2^e Cor
 1^{re} Trompette
 2 Trombones
 Tuba
 Timbales
 Cymbales
 Piano
 1^{ers} Violons
 2^{es} Violons
 Altos
 Violoncelles
 Contrebasses

Musical score for a full orchestra, page 92. The score is arranged in a standard orchestral layout with woodwinds, brass, percussion, piano, and strings. It features various musical notations including notes, rests, dynamics (p, mf, f, fff), articulation (accents, slurs), and performance instructions like 'Loco' and 'tr.'.

Flöte

Hautbois

Clarinette

2^{me} Cor

Timbales

Piano

1^{er} Violons

2^{es} Violons

Altos

Violoncelles

Contrebasses

94

②

Clarinettes

Basson

Piano

1^{ers} Violons

2^{mes} Violons

Altos

Violoncelles

Flûte

Clarinettes

Basson

Piano

1^{ers} Violons

2^{mes} Violons

Altos

Violoncelles

Contrebasses

Flûtes

Hautbois

Clarinettes

Cor Anglais

Bassons

1^{er} et 3^{me} Cors

2^{me} et 4^{me} Cors

Timbales

Piano

1^{er} Violons

2^{es} Violons

Altos

Violoncelles

Basses

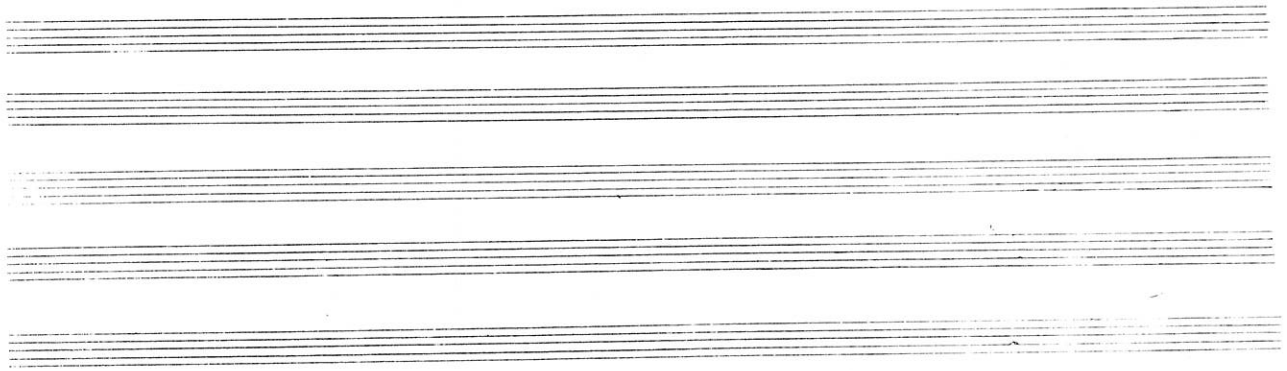

Flûtes

Hautbois

Clarinettes

Cor Anglais

Clarinette basse

Bassons

1^{er} et 3^{me} Cors

2^{me} et 4^{me} Cors

Timbales

Piano

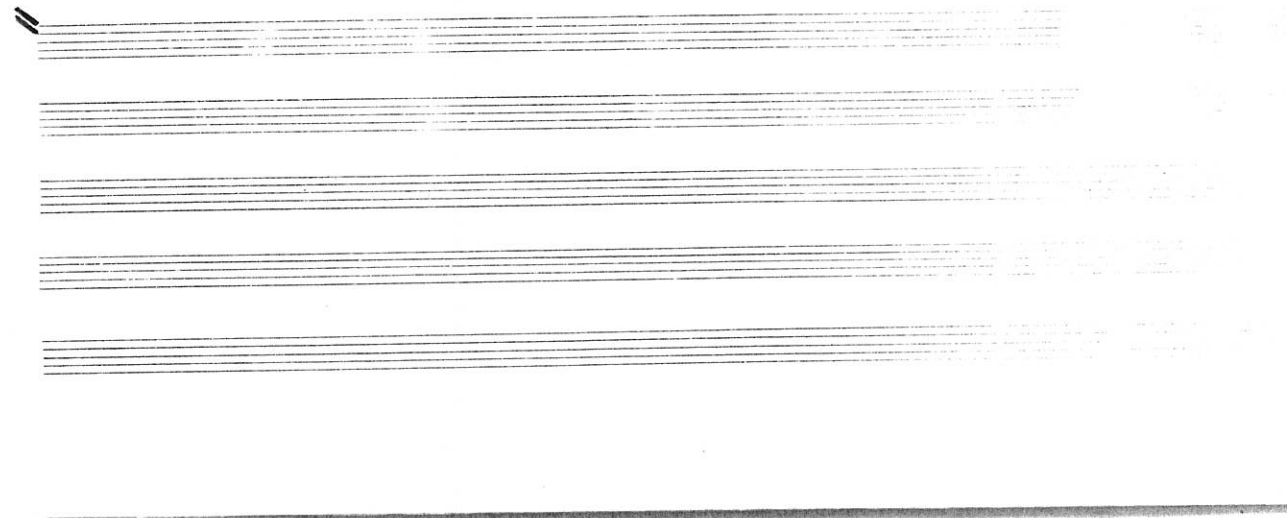

Petite Flûte

Flûtes

Hautbois

Clarinettes

Cor Anglais

Clarinete basse

Bassons

1^{er} et 4^{me} Cors

2^{me} et 3^{me} Cors

Contrebasse

Piano

98

Partite Flöte

Flötes

Hautbois

Clarinettes

Cor Anglais

Clarinete basse

Basson

Trombone

Piano

Violoncelles

Contrebasses

Clarinette basse

Bassons

1^{er} et 3^{me} Cors

2^{me} et 4^{me} Cors

2 Trompettes

1 Trompettes

2 Trombones

Cymbales

Timbales

Piano

Empty musical staves at the top of the page.

po

co

Clarinete basse

Bassons

1^{er} et 3^{me} Cors

2^{me} et 4^{me} Cors

3 Trompettes

1 Trompette

2 Trombones

Cymbales

Tombales

Piano

Empty musical staves at the bottom of the page.

cres

cen

Clarinette basse

Bassons

1^{ere} et 3^{me} Cors

2^{me} et 4^{me} Cors

2 Trompettes

1 Trompette

2 Trombones

Cymbales

1^{eres} Timbales

2^{mes} Timbales

Piano

Contrebasses

do

Petite Flûte
 Flûte
 Clarinette
 Cor Anglais
 Clarinette basse
 Bassons
 Contrebasson
 4 Cors
 3 Trompettes
 2 Trombones
 Tuba
 Cymbales
 2 Timbales
 Piano
 1ers Violons
 2es Violons
 Altos
 Violoncelles
 Contrebasses

Musical score for a full orchestra, page 103. The score is in G major and 4/4 time. It features a variety of instruments including woodwinds, brass, percussion, and strings. The piano part includes a 'Loco' section. The string section has specific playing techniques like 'Doppie Corde' and 'Divisi'.

Flûte

Clarinettes

Piano

Clarinettes

Piano

Piano

Petite Flûte

Flûtes

Hautbois

Clarinettes

Piano

Organo basso

Petite Flûte
2 Flûtes

Hautbois

Clarinettes

Cor Anglais

Bassons

Contrebasson

1er et 3me Cors

2me et 4me Cors

2 Trompettes

2 Trompettes

2 Trombones

1 Trombone
Tuba

2mes Timbales
4mes Timbales

Piano

1ers Violons

2es Violons

Altos

Violoncelles

Contrebasses

8°

Petite Flûte
Flûtes

Hautbois

Clarinettes

Clarinette basse

Bassons
Contrebasson

1er et 3me Cors

2me et 4me Cors

2 Trompettes

2 Trompettes

2 Trombones

1 Trombone
Tuba

Cymbales

2me Timbales
1ere Timbales

Piano

16° basso

8° basso

largo

1ers Violons

2ds Violons

Altas

Violoncelles

Contrebasses

Petite Flûte
 Flûtes
 Hautbois
 Clarinettes
 Clarinette basse
 Bassons
 Contrebassons
 1^{er} et 3^{em} Cors
 2^{em} et 4^{em} Cors
 2 Trompettes
 2 Trompettes
 2 Trombones
 Trombone
 Tuba
 Cymbales
 9^{es} Timbales
 1^{res} Timbales
 Piano
 1^{ers} Violons
 Violons
 Altos
 Violoncelles
 Contrebasses

Strepitoso
 Divisi
 p
 La moitié des 2^{es} Violons
 Divisi
 Divisi

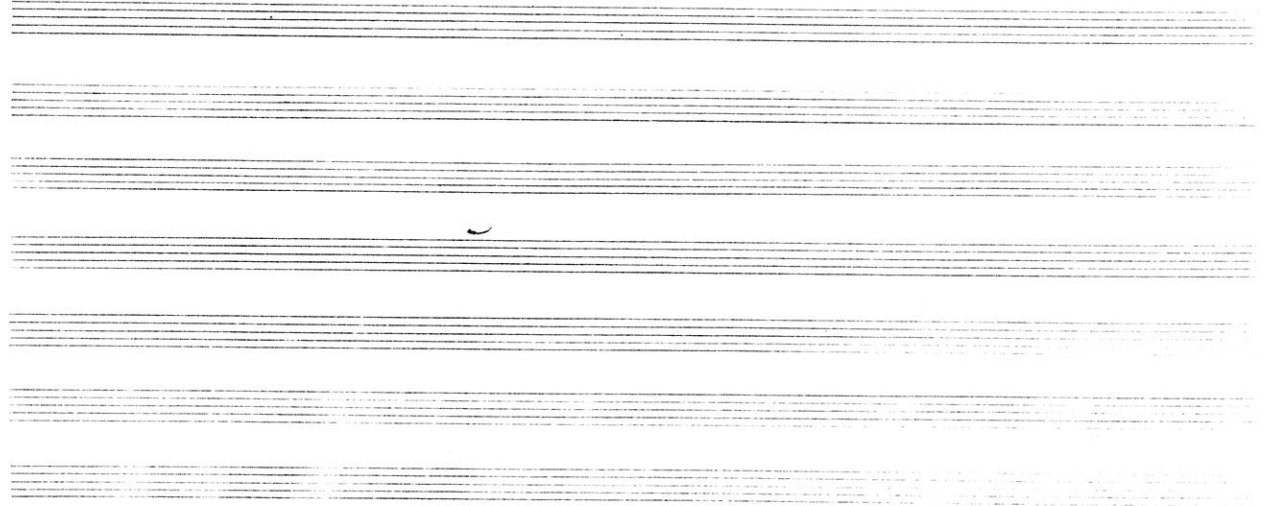

1^{eres} Timbales

2^{mes} Timbales

Piano

1^{eres} Violons

2^{des} Violons

Altos

Violoncelles

Flûte
Cor Anglais
Basson
Contrebasson
1er Cor
Tuba
1^{ère} Timbales
2^{ème} Timbales
Piano
1^{ers} Violons
2^{nds} Violons
Altos
Celles

The score is written for a full orchestra. The woodwind section includes Flute, Cor Anglais, Basson, and Contrebasson. The brass section includes 1st Cor and Tuba. The percussion section includes 1st and 2nd Timbales. The piano part is written for both hands. The string section includes 1st Violins, 2nd Violins, Altos, and Cellos. The score features various musical notations such as dynamics (p, mf), articulation (accents), and performance instructions like 'tr' for timbales.

MO

Handwritten musical score for a symphony orchestra. The score is arranged in a standard orchestral layout with the following parts from top to bottom:

- Flûtes** (Flutes): Treble clef, key signature of two sharps (F# and C#). Features a melodic line with a forte (*f*) dynamic and triplet markings.
- Hautbois** (Oboes): Treble clef, key signature of two sharps. Features a melodic line with a forte (*f*) dynamic and triplet markings.
- Clarinettes** (Clarinets): Treble clef, key signature of two sharps. Features a melodic line with a forte (*f*) dynamic and triplet markings.
- Cor Anglais** (English Horn): Treble clef, key signature of two sharps. Features a melodic line with a forte (*f*) dynamic and triplet markings.
- Bassons** (Bassoons): Bass clef, key signature of two sharps. Features a melodic line with a forte (*f*) dynamic and triplet markings.
- Contrebasson** (Contrabassoon): Bass clef, key signature of two sharps. Features a melodic line with a forte (*f*) dynamic and triplet markings.
- 1er Cor** (1st Horn): Bass clef, key signature of two sharps. Features a melodic line with a forte (*f*) dynamic and triplet markings.
- Trompette** (Trumpet): Treble clef, key signature of two sharps. Features a melodic line with a forte (*f*) dynamic and triplet markings.
- 2 Trombones** (2nd Trombone): Bass clef, key signature of two sharps. Features a melodic line with a mezzo-forte (*mf*) dynamic and triplet markings.
- Tuba**: Bass clef, key signature of two sharps. Features a melodic line with a forte (*f*) dynamic and triplet markings.
- Cymbales** (Cymbals): Treble clef, key signature of two sharps. Features a rhythmic pattern with accents.
- 1eres Timbales** (1st Timpani): Bass clef, key signature of two sharps. Features a rhythmic pattern with accents.
- 2mes Timbales** (2nd Timpani): Bass clef, key signature of two sharps. Features a rhythmic pattern with accents.
- 1ers Violons** (1st Violins): Treble clef, key signature of two sharps. Features a melodic line with accents.
- 2nds Violons** (2nd Violins): Treble clef, key signature of two sharps. Features a melodic line with accents.
- Altos** (Violas): Bass clef, key signature of two sharps. Features a melodic line with accents.
- Violoncelles** (Cellos): Bass clef, key signature of two sharps. Features a melodic line with accents.

ff ① Fin

Petite Flûte
 Flûtes
 Hautbois
 Clarinettes
 Cor Anglais
 Bassons
 Contrebasson
 1^{re} et 3^{me} Cors
 2^{me} et 4^{me} Cors
 2 Trompettes
 2 Trompettes
 2 Trombones
 1 Trombone
 Tuba
 Cymbales
 1^{eres} Timbales
 2^{es} Timbales
 Piano
 Violons
 2^{es} Violons
 Altos
 Violoncelles
 Contrebasses