

12/20/11

Allegro  $\text{♩} = 120$

Fl 1.2  
Hr 1  
Cl 1.2  
B 1.2  
C 1  
Cymb  
Timp  
Piano  
V1 pupitres  
V1 autres pupitres  
V2  
A  
Vo  
Cb

C1

Timb

Piano

V1

V2

A

Vc

*unis*

*dolce*

Four empty musical staves at the top of the page, consisting of two treble clefs and two bass clefs.

F11.2

Hb1.2

B1.2

C1

Tuba

Piano

V1

V2

A

Vc

Four empty musical staves at the bottom of the page, consisting of two treble clefs and two bass clefs.

220

F1.2  
Cb1.2  
B1.2  
C1  
Tuba  
Piano

230

C1.1  
B1.2

FL 1.2  
 Hb 1.2  
 C1 1  
 B 1.2  
 V1  
 V2  
 A  
 Vc

1mf  
2p  
1f  
2mf  
mf  
p, pizz (sans sordino)  
p, pizz  
p, pizz  
p, pizz

FL 1.2  
 Hb 1.2  
 C1 1.2  
 B 1.2  
 C 1.2  
 V1  
 V2  
 A  
 Vc

240

mf  
2p  
mf  
mf  
mf  
mf  
en dehors  
mf

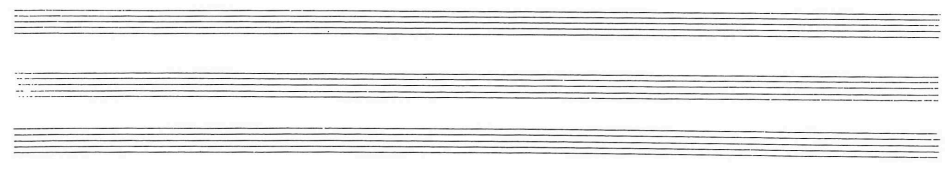

F1 1.2  
 Hb 1.2  
 C1 1.2  
 B1 1.2  
 C1 1.2  
 Tuba  
 Timb  
 V1  
 V2  
 A  
 Vc  
 Cb

Musical score for a brass and woodwind ensemble. The score includes parts for Flute 1 (F1 1.2), Horns in B-flat (Hb 1.2), Clarinet in B-flat (C1 1.2), Bassoon (B1 1.2), Trumpet in C (C1 1.2), Tuba, Timpani (Timb), Violin 1 (V1), Violin 2 (V2), Viola (A), Violoncello (Vc), and Contrabass (Cb). The music is in 2/2 time and features various dynamics and articulations such as 'arco', 'f', and 'p'.

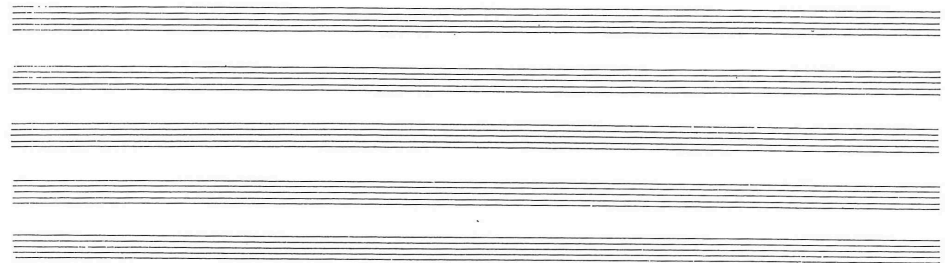

250

**String Parts:**

- F11.2:** Flute 1, 2. Melodic line with dynamics *f* and *mf*.
- Hb1.2:** Horns in B-flat 1, 2. Melodic line with dynamics *f* and *mf*.
- C1 1, 2:** Clarinets 1, 2. Melodic line with dynamics *f* and *mf*.
- B 1.2:** Bassoons 1, 2. Melodic line with dynamics *f* and *mf*.
- C 1.2:** Celli 1, 2. Melodic line with dynamics *f* and *mf*.
- Trp 1.2:** Trumpets 1, 2. Melodic line with dynamics *f* and *mf*.
- Tb 1:** Trombone 1. Melodic line with dynamics *f* and *mf*.

**Percussion:**

- Cymb:** Cymbal. Melodic line with dynamics *mf*.
- Timb:** Tom-toms. Rhythmic accompaniment with dynamics *mf*.

**Woodwinds:**

- V1, V2:** Violins 1, 2. Melodic line with dynamics *f* and *mf*.
- A:** Viola. Melodic line with dynamics *f* and *mf*.
- Vc:** Violoncello. Melodic line with dynamics *f* and *mf*.
- Cb:** Contrabass. Melodic line with dynamics *f* and *mf*.

**Performance Markings:**

- Tempo: *♩ = 2* (Allegretto)
- Dynamic markings: *f* (forte), *mf* (mezzo-forte), *pp* (pianissimo), *arco* (arco), *pizz* (pizzicato).
- Articulation: *v* (accents), *tr* (trills).

Fl 1,2  
Ob 1,2  
Cl 1,2  
Bb 1,2  
Tuba  
Symb  
Timp  
V1  
V2  
A  
Vc  
Cb

1  
2  
ms  
arco  
pizz  
arco  
arco

8° ----- 260

Fl 1.2  
 Hb 1.2  
 Cl 1.2  
 B 1.2  
 C 1  
 C 2  
 Trp 1  
 Tbn 1  
 Cymb  
 Timp  
 V 1  
 V 2  
 A  
 Vc  
 Cb

This musical score is for a symphony orchestra, arranged in a standard format with woodwinds, brass, percussion, and strings. The instruments listed on the left are:

- Flutes 1 & 2 (F1 1.2)
- Horns 1 & 2 (Hb 1.2)
- Clarinets 1 & 2 (C1 1.2)
- Bassoons 1 & 2 (B 1.2)
- Clarinet in C (C1)
- Clarinet in Bb (C2)
- Trumpet 1 (Tp.1)
- Trombone 1 (Tb.1)
- Tuba
- Cymbal (Cymb)
- Timpani (Tjmb)
- Violin 1 (V1)
- Violin 2 (V2)
- Viola (A)
- Violoncello (Vc)
- Double Bass (Cb)

*Handwritten signature*

270

Fl 1.2 *sf*  
 Hb 1.2 *sf*  
 C 1.2 *sf*  
 B 1.2 *sf*  
 C 1.2 *sf*  
 Tp 1.2 *sf en dehors*  
 Tb 1.2 *sf en dehors*  
 Cymb  
 Timb *p* *mf*  
 V1 *sf*  
 V2 *sf*  
 A  
 Vc  
 Cb

*2+* ?

280 <sup>151</sup> Largo  $\text{♩} = 44$

11.2  
1b 1.2  
11.2  
3 1.2  
C 1.2  
p 1.2  
b 1.2  
Cymb  
Tmb  
Piano  
V1  
V2  
A  
Vc  
Cb

*6* Largo  
malto espressiva  
(Largo)  
Cello

Piano

C1 1

C2

Piano

A

Vc

mf

sans bouches

mf

mf

290

Hb 1

C1

C2

Piano

A

Vc

Cb

mf (un peu en dehors)

sans bouches

mf, pizz

CB

Handwritten musical score for orchestra and piano. The score is arranged in a system with the following parts from top to bottom:

- Hb 1 (Horn 1)
- C1 1 (Clarinet 1)
- C1 (Clarinet 1)
- C2 (Clarinet 2)
- Piano (Piano)
- V1 (Violin 1)
- V2 (Violin 2)
- A (Viola)
- Vc (Violoncello)
- Cb (Contrabasso)

*f*      *mp*

*H*  
Poco Allegro /  $\text{♩} = 80$

Hb1

C11

B1

Piano

V1

V2

A

Vc

Cb

*Piu*

*mf*

*mp*

*p*

*mf*

*v*

*120*

17/10

Allegro molto  $\text{♩} = 120$

300  $\text{f}$

Hb1

B1

Timb

Piano

V1

V2

A

Vc

17/16

poco Allegro  $\text{♩} = 80$

F1 1.2  $\text{p}$   
 C1 1.2  $\text{p}$   
 B 1.2  $\text{p}$   
 C1  $\text{mf}$   
 C2  $\text{mf}$   
 Timb  $\text{p}$   
 Piano  $\text{f}$   
 V1  $\text{f pizz}$   
 A  $\text{f pizz}$   
 Vc  $\text{f pizz}$

- F1 1.2**: Flute 1, first and second parts, starting with a forte (f) dynamic.
- Hb 1.2**: Horn in B-flat, first and second parts, with a dynamic marking of *mf*.
- C1 1.2**: Clarinet 1, first and second parts.
- B 1.2**: Bassoon, first and second parts.
- C1** and **C2**: Two parts of the Cello.
- Piano**: The piano accompaniment, featuring complex chordal textures and arpeggiated figures.
- V1** and **V2**: Violin 1 and Violin 2 parts, with a *arco* marking.
- A**: Viola part.
- Vc**: Violoncello part.
- Cb**: Contrabass part.

—

Fl 1.2 *mf*  
 Hb 1.2 *mf*  
 Cl 1.2 *mf*  
 B 1.2 *mf*  
 C 1 *mf*  
 C 2 *mf*  
 Tuba *mf*  
 Timb *mf*  
 Cymb *f* *colla baguetta*  
 Trgl *mf*  
 Piano *mf*  
 V 1 *mf*  
 V 2 *mf*  
 A *arco*  
 Vc *arco*  
 Cb *mf* *piaz*

310

1.2

1.2

1.2

da

mb

gl

xno

11

12

A

1c

b

- Hb1.2**: Horns 1 and 2, playing a melodic line in the first measure and a triplet in the second.
- C1 1.2**: Trumpets 1 and 2, playing a melodic line in the first measure and a single note in the second.
- C 1.2**: Trombones 1 and 2, playing a rhythmic accompaniment.
- Tuba**: Playing a rhythmic accompaniment.
- Cymb**: Cymbal, with a dynamic marking of *p* in the second measure.
- Trgl**: Trigon, with dynamic markings of *mf* and *f*.
- Piano**: Playing a complex accompaniment with arpeggiated chords.
- V1**: Violin 1, playing a melodic line with dynamic markings of *p* and *f*.
- V2**: Violin 2, playing a melodic line with dynamic markings of *p* and *f*.
- A**: Viola, playing a melodic line with dynamic markings of *p* and *f*.
- Vc**: Violoncello, playing a melodic line with dynamic markings of *p* and *f*.
- Cb**: Contrabass, playing a rhythmic accompaniment.

Hb 1.2  
C1 1.2  
B 1.2  
C 1.2  
Tuba  
Cymb  
Trgl  
Piano  
V1  
V2  
A  
Vc  
Cb

Hb 1.2  
C1 1.2  
B 1.2  
C 2  
Trg 1  
Piano  
V 1  
V 2  
A  
Vc  
Cb

Fl 1,2  
 Hb 1,2  
 Cl 1,2  
 B 1,2  
 C 1  
 C 2  
 Trp 1,2  
 Trb 1,2  
 Tuba  
 Symb  
 Trgl  
 Tmb  
 Piano  
 V 1  
 V 2  
 A  
 Vc  
 Cb

320 <sup>8</sup>

F1 1.2  
Hb 1.2  
C1 1.2  
B 1.2  
C 1  
C 2  
Tp 1, 2  
Tb 1, 2  
Tuba  
Cymb  
Timb  
Piano  
V 1  
V 2  
A  
Vc  
Cb